

DELRAY MEDICAL PARCEL

A REPLAT OF PARCEL "A", DELRAY OUTPATIENT PROPERTIES PLAT, ACCORDING TO THE PLAT THEREOF, AS RECORDED IN PLAT BOOK 99, PAGES 197 THROUGH 201 OF THE PUBLIC RECORDS OF PALM BEACH COUNTY, FLORIDA, LYING IN SECTION 24, TOWNSHIP 46 SOUTH, RANGE 42 EAST, CITY OF DELRAY BEACH, PALM BEACH COUNTY FLORIDA.

THIS INSTRUMENT WAS PREPARED BY
JEFFERY R. WAGNER, PLS
OF
CAULFIELD and WHEELER, INC.
ENGINEERS - PLANNERS - SURVEYORS
7900 GLADES ROAD, SUITE 100
BOCA RATON, FLORIDA 33434 - (561)392-1991

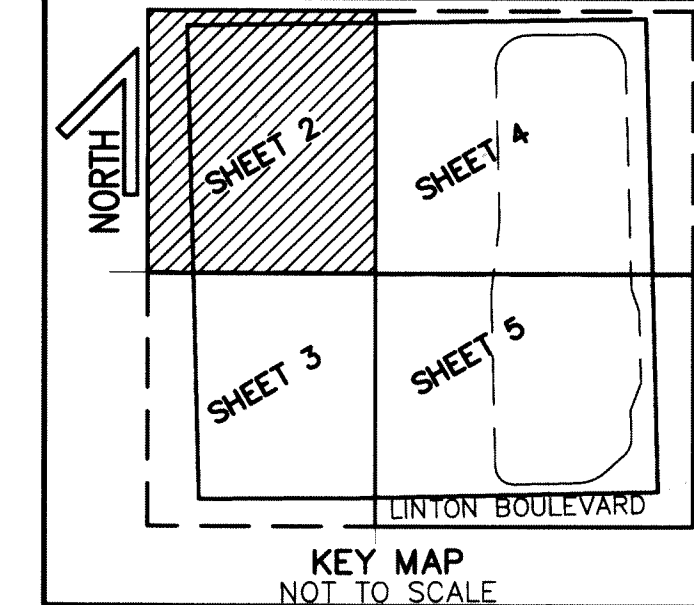

188

STATE OF FLORIDA
COUNTY OF PALM BEACH
THIS PLAT WAS FILED FOR
RECORD AT _____ M.
THIS _____ DAY OF _____
A.D. 20____ AND DULY RECORDED
IN PLAT BOOK _____ ON
PAGES _____ THRU _____

SHARON R. BOCK
CLERK CIRCUIT COURT
BY: _____
DEPUTY CLERK

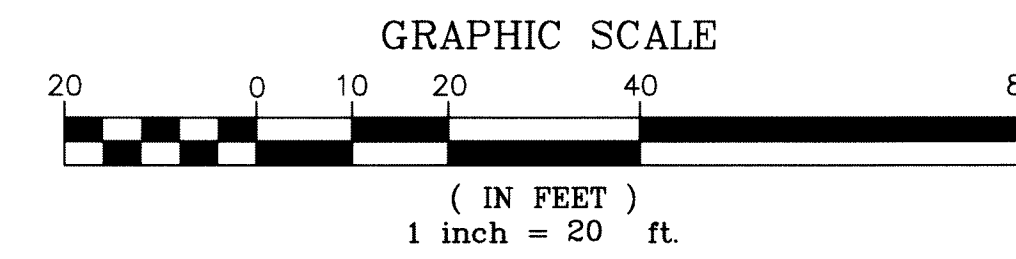

SURVEY NOTES:

- IN THOSE CASES WHERE EASEMENTS OF DIFFERENT TYPES CROSS OR OTHERWISE COINCIDE, DRAINAGE EASEMENTS SHALL HAVE FIRST PRIORITY, UTILITY EASEMENTS SHALL HAVE SECOND PRIORITY, ACCESS EASEMENTS SHALL HAVE THIRD PRIORITY, AND ALL OTHER EASEMENTS SHALL BE SUBORDINATE TO THESE WITH THEIR PRIORITIES BEING DETERMINED BY USE RIGHTS GRANTED.
- BUILDING SETBACK LINES SHALL BE AS REQUIRED BY CURRENT DELRAY BEACH CITY ZONING REGULATIONS.
- NO BUILDINGS OR ANY KIND OF CONSTRUCTION OR TREES OR SHRUBS SHALL BE PLACED ON AN EASEMENT WITHOUT PRIOR WRITTEN CONSENT OF ALL EASEMENT BENEFICIARIES AND ALL APPLICABLE CITY APPROVALS OR PERMITS AS REQUIRED FOR SUCH ENCROACHMENTS.
- R/W - DENOTES RIGHT-OF-WAY
- BEARINGS SHOWN HEREON ARE RELATIVE TO THE NORTH LINE OF PARCEL HAVING A BEARING OF NORTH 89°04'50" EAST
- P.R.M. - INDICATES SET 4" X 4" X 24" PERMANENT REFERENCE MONUMENT MARKED NO. LB 3591.
- G.U. - INDICATES GENERAL UTILITY EASEMENT.
- D.E. - INDICATES DRAINAGE EASEMENT.
- U.E. - UTILITY EASEMENT AS SHOWN ON THE RECORD PLAT "DELRAY TOWN CENTER" AS RECORDED IN PLAT BOOK 65, PAGES 189 AND 190 OF THE PUBLIC RECORDS OF PALM BEACH COUNTY, FLORIDA.
- LINE INTERSECTING CURVES ARE NON-RADIAL UNLESS SHOWN OTHERWISE.
- "NOTICE" THIS PLAT, AS RECORDED IN ITS GRAPHIC FORM, IS THE OFFICIAL DEPICTION OF THE SUBDIVIDED LANDS DESCRIBED HEREIN AND WILL IN NO CIRCUMSTANCES BE SUPPLANTED IN AUTHORITY BY ANY OTHER GRAPHIC OR DIGITAL FORM OF THE PLAT. THERE MAY BE ADDITIONAL RESTRICTIONS THAT ARE NOT RECORDED ON THIS PLAT THAT MAY BE FOUND IN THE PUBLIC RECORDS OF PALM BEACH COUNTY.
- D.B. - DENOTES DEED BOOK
- PG. - DENOTES PAGE
- P.B. - DENOTES PLAT BOOK
- N.T.S. - DENOTES NOT TO SCALE
- TYP - DENOTES TYPICAL
- NO - DENOTES NUMBER
- C - DENOTES CENTERLINE
- ORB - DENOTES OFFICIAL RECORDS BOOK
- POB - DENOTES POINT OF BEGINNING
- THE CITY OF DELRAY BEACH IS HEREBY GRANTED THE RIGHT OF ACCESS FOR EMERGENCY AND MAINTENANCE PURPOSES.
- ////// NVAL - NON-VEHICULAR ACCESS LINE

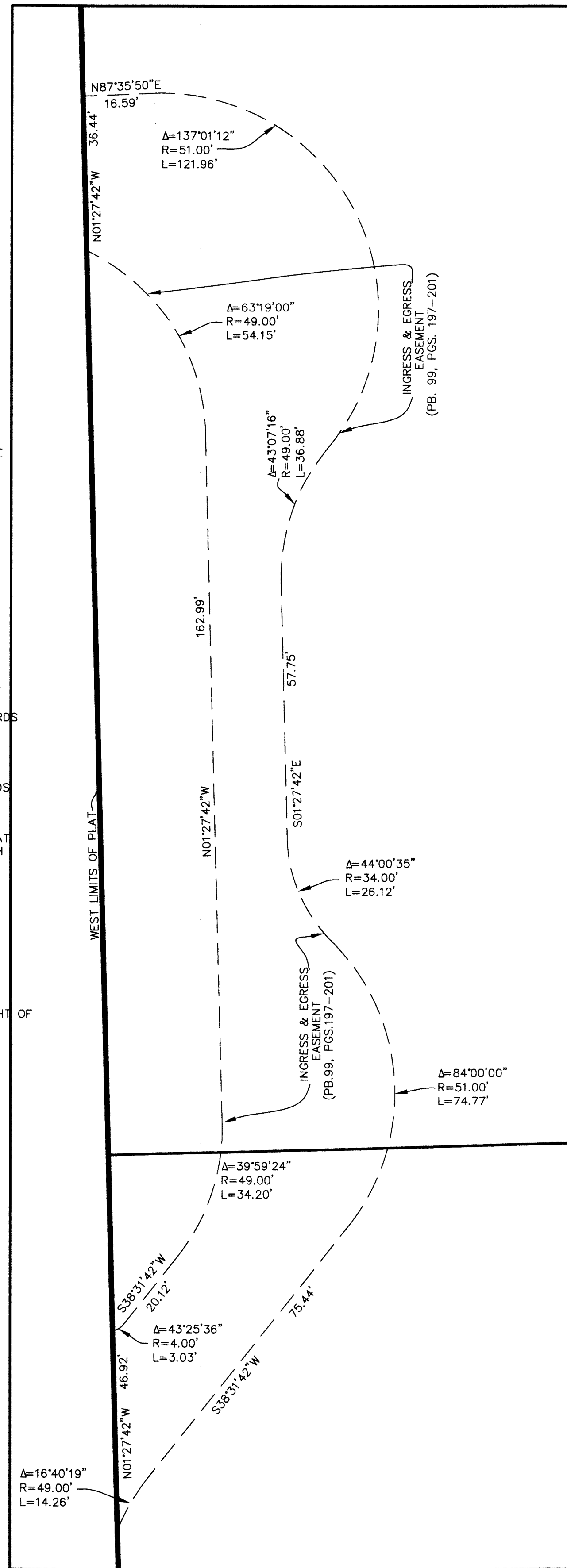

DETAIL "B"
THIS AREA WAS DRAWN SEPARATELY FOR CLARITY
SEE ADJACENT DRAWING FOR RELATIVE LOCATION

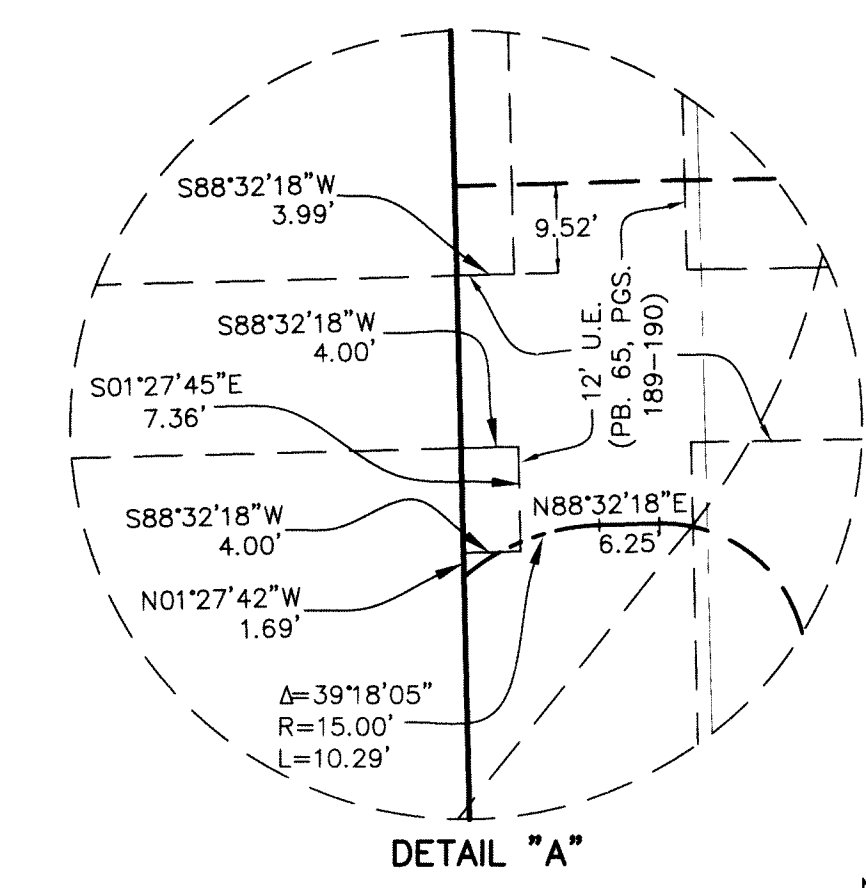
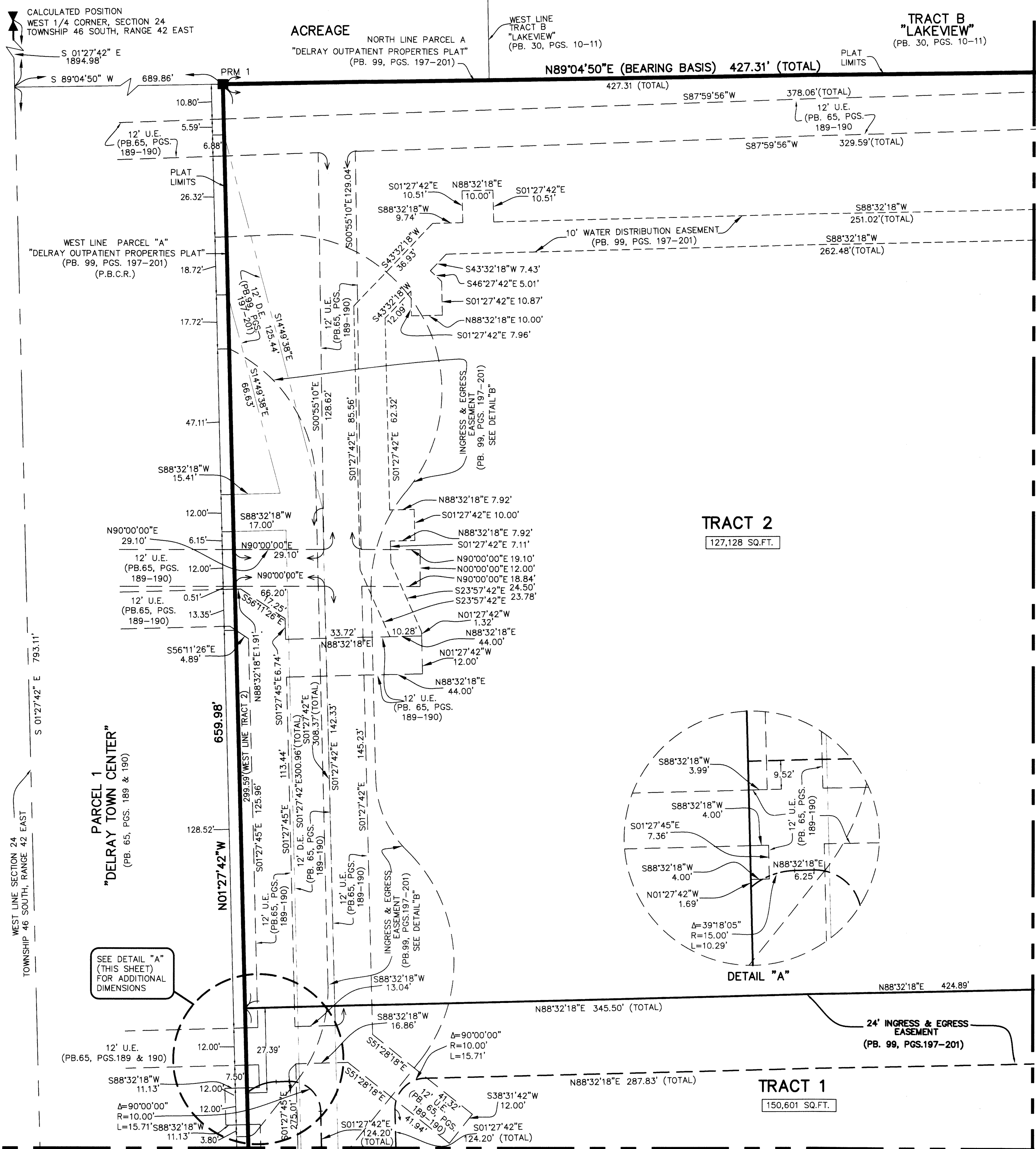

SEE DETAIL "A"
(THIS SHEET)
FOR ADDITIONAL
DIMENSIONS

MATCH LINE SEE SHEET 4 OF 5